

Splitting Point Data

If you have imported yield data or other point data for several fields, but all the field records are contained in one file, Farm Works will allow you to split your point data so that can be assigned to the correct field.

1. Display the points layer by locating the job on the Jobs Tab and place a check mark in the View Column box.

View	Job Name	Date	Client	Farm	Field	Year	Commodity	Type
<input type="checkbox"/>	agl_2005180552_05101901_8111	10/19/2005		Ridenour Farm	Matt#3	2005	Corn	Harvesting
<input type="checkbox"/>	Matt#2 - Harvesting	10/25/2006		Ridenour Farm	Matt#2	2006	Soybean	Harvesting
<input checked="" type="checkbox"/>	agl_2005180552_06092801_5211	10/19/2005		Ridenour Farm	Matt#2	2005	Corn	Harvesting
<input type="checkbox"/>	Home #4 - Harvesting	11/23/2006		Ridenour Farm	Home #4	2006	Corn	Harvesting
<input type="checkbox"/>	Matt#1 - Harvesting	10/23/2006		Ridenour Farm	Matt#1	2006	Soybean	Harvesting

2. With the layer displayed on the Map Tab, rubber-band around the points that belong to another field. The portion highlighted will display as a black color.

3. Once the points are selected, right click and select Split.

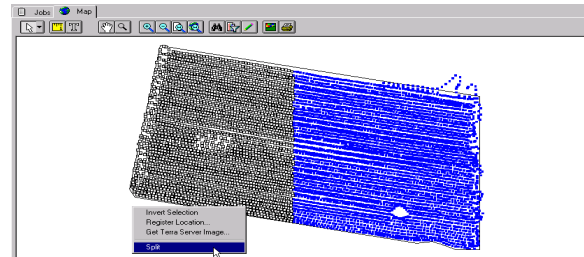

4. The program will ask if you are sure you want to split the selected points to a new task, Click OK.

5. Once the points have been split, you will need to edit the Job Properties. On the Jobs Tab, right click on the newly split job and select Properties (this will be highlighted on the Jobs Tab and have the same name as the one currently displayed).

View	Job Name	Date	Client	Farm	Field	Year	Commodity	Type
<input type="checkbox"/>	Home #4 - Harvesting	11/23/2006		Ridenour Farm	Home #4	2006	Corn	Harvesting
<input type="checkbox"/>	Matt#1 - Harvesting	10/23/2006		Ridenour Farm	Matt#1	2006	Soybean	Harvesting
<input type="checkbox"/>	agl_2005180552_05101901_8111	10/19/2005		Ridenour Farm	Matt#3	2005	Corn	Harvesting
<input type="checkbox"/>	Matt#2 - Harvesting	10/25/2006		Ridenour Farm	Matt#2	2006	Soybean	Harvesting
<input type="checkbox"/>	agl_2005180552_06092801_5211	10/19/2005		Ridenour Farm	Matt#2	2005	Corn	Harvesting
<input checked="" type="checkbox"/>	agl_2005180552_06092801_5211	10/19/2005		Ridenour Farm	Matt#1	2005	Corn	Harvesting
<input checked="" type="checkbox"/>	agl_2005180552_06092801_5211	10/19/2005		Ridenour Farm	Matt#1	2005	Corn	Harvesting

Within the Properties box change the Field Name and any other information needed. Changing the Field Name will place the point data under the correct field.